

# **INITIAL RECEIPT**

**United States Department of the Interior**  
**Bureau of Land Management**  
 DIV OF LANDS, MINRLS & ENERGY  
 ONE N CENTRAL AVE  
 PHOENIX, AZ 85004 -4427  
 Phone: 602-417-9200

Receipt	
No:	4697869

<b>Transaction #:</b> 4821960	
<b>Date of Transaction:</b> 02/25/2020	
<b>CUSTOMER:</b>	
JACK TUCKER 53874 HIGHWAY 60 SALOME,AZ 85348-3604 US	

LINE #	QTY	DESCRIPTION	REMARKS	UNIT PRICE	TOTAL
1	1.00	LOCATABLE MINERALS / MINING CLAIMS-NEW,UNADJUD, ONE OR MORE AUTH NOS / NEW MINING CLAIM PROCESSING FEE <b>CASES: AMC459297/\$20.00</b>		- n/a -	20.00
2	1.00	LOCATABLE MINERALS / MINING CLAIMS-NEW,UNADJUD, ONE OR MORE AUTH NOS / NEW MINING CLAIMS LOCATION FEE <b>CASES: AMC459297/\$40.00</b>		- n/a -	40.00
3	1.00	LOCATABLE MINERALS / MINING CLAIMS-NEW,UNADJUD, ONE OR MORE AUTH NOS / NEW MINING CLAIMS MAINTENANCE FEE <b>CASES: AMC459297/\$165.00</b>		- n/a -	165.00
4	1.00	LOCATABLE MINERALS / MINING CLAIMS-NOT NEW-UNADJUD,ONE AUTH NO. ONLY / MINING CLAIM MONEY RECEIVED <b>CASES: AMC459297/\$165.00</b>	ADDITIONAL PLACER FEES	- n/a -	165.00
<b>TOTAL:</b>					<b>\$390.00</b>

PAYMENT INFORMATION			
NOTE: Items will appear on credit card statement as "Bureau of Land Mgmt CO".			
1	AMOUNT:	390.00	POSTMARKED: N/A
	TYPE:	CREDIT CARD	RECEIVED: 02/25/2020

**ENTERED**  
 MAR 02 2020  
 BY: RAen

NAME:	TUCKER, JACK 53874 HIGHWAY 60 SALOME AZ 85348-3604 US	
CARD NO:	XXXXXXXXXXXX4336	AUTH CODE: 02066Z
NAME ON CARD:	LISA TUCKER	
SIGNATURE:	OVER THE PHONE	

REMARKS

This receipt was generated by the automated BLM Collections and Billing System and is a paper representation of a portion of the official electronic record contained therein.

# **CORRESPONDENCE**

# **TRANSFERS**

**MAINTENANCE FEES**

**WAIVERS**

**POL/NOI**

# **MISCELLANEOUS**

EMPTY NEST

ADDITIONAL LOCATOR

JAY BULFER  
218 W. Ridgecrest Rd  
PHOENIX, AZ 85086

623.780.3113

PHOENIX, ARIZONA

200 FEB 24 P 2:54

RECEIVED  
BLM AZ STATE OFFICE



**LOCATION NOTICES  
AMENDMENTS  
STATUS SHEET  
GEO REPORT/MTP**

# MINING CLAIM STATUS REPORT

Data Entered: 3/2/2020

MTP Checked By: 3/2/2020  
GEO Checked By: 3/2/2020

LEAD SERIAL NUMBER: AMC 459297 thru AMC \_\_\_\_\_

### NUMBER OF CLAIMS & TYPE:

- \_\_\_\_\_ LODGE
- \_\_\_\_\_ PLACER
- 1 ASSOCIATION PLACER
- \_\_\_\_\_ MILL SITE
- \_\_\_\_\_ TUNNEL SITE

### CHARGES:

Processing Fee @ \$20 =	\$	<u>20</u>
Location Fee @ \$40 =	\$	<u>40</u>
Maintenance Fee @ \$165 =	\$	<u>165</u>
Add'l Maint Fee for Assoc Placer =	\$	<u>165</u>
<b>SUBTOTAL</b>	\$	<u>390</u>
Other Fees	\$	
Other Fees	\$	
<b>TOTAL</b>	\$	<u>390</u>

TOTAL ACREAGE: 40 Per Claim  
(Placer Only)

NUMBER OF LOCATORS: \_\_\_\_\_

DOCUMENTS RECEIVED VIA: Over-the-Counter [ ] Mail  **TIMELY FILED:** Yes  No [ ]

LEGAL DESCRIPTION: T 5N R 14W SEC 17  
T \_\_\_\_\_ R \_\_\_\_\_ SEC \_\_\_\_\_  
T \_\_\_\_\_ R \_\_\_\_\_ SEC \_\_\_\_\_  
T \_\_\_\_\_ R \_\_\_\_\_ SEC \_\_\_\_\_  
T \_\_\_\_\_ R \_\_\_\_\_ SEC \_\_\_\_\_

BLM [ ] FOREST SERVICE [ ] SUBJ TO PL 359: Yes [ ] No [ ]  
WILDERNESS AREA [ ]

SPLIT ESTATE: N/A [ ] SX [ ] PX [ ] OTHER [ ]  
SRHA [ ] Was proper Notice filed if located on SHRA Land? Yes [ ] No [ ]

RECONVEYED MINERALS ON BLM LAND REQUIRE OPENING ORDER FROM 1944 TO 1993:  
Open to Entry On \_\_\_\_\_ N/A [ ]

COMMENTS/STATUS: VOID [ ] PARTIALLY VOID [ ] PVT MINERALS [ ] WITHDRAWN LANDS [ ]  
OTHER [ ] \_\_\_\_\_  
\_\_\_\_\_  
\_\_\_\_\_

[ ] Claimant acknowledges that portions of the following claim(s) site(s) may be void or voidable.

Printed Name of Claimant \_\_\_\_\_ Signature of Claimant \_\_\_\_\_

\*\*\*\*\*FINAL ADJUDICATION\*\*\*\*\*  
DATE \_\_\_\_\_ INITIALS \_\_\_\_\_

ANCH459297

**LOCATION NOTICE FOR PLACER MINING CLAIM**

NOTICE IS HEREBY GIVEN that the EMPTY NEST

\_\_\_\_\_ placer mining claim has been located by

JACK TUCKER whose current mailing  
address is 53874 E. HIGHWAY 60 -  
SALOME, AZ 85348

BLM  
Date  
Stamp

PHOENIX, ARIZONA

2020 FEB 24 P 2:54

RECEIVED  
BLM AZ STATE OFFICE

The general course of this claim is NORTH-SOUTH and it is situated in  
LA PAZ 40 ACRES  
County, Arizona.

This claim is 1320 feet in length and 1320 feet in width. This claim runs from the  
location monument on which this location notice is posted approximately 1300 feet in a NORTH  
direction to the NW end line and 20 feet in a SOUTH direction to the SW end line.  
This claim is marked by four monuments, one at each corner of the claim.

The location monument on which this notice is posted is situated within Section 17, Township  
05 N, Range 14 W, Gila Salt River Base and Meridian, Arizona. This claim encompasses  
portions of the following legal subdivision(s) if located by legal subdivision or the following quarter section (s),  
section (s), Township (s) and Range (s) NE HALF SEC. 17 + PART SE HALF  
SEC 17 TOWNSHIP 05N RANGE 14W, Gila Salt River Base and Meridian, Arizona.

The locality of this claim with reference to some natural object or permanent monument and additional  
information (if any) concerning its locality are as follows: 660' TO THE EAST LINE  
THEN 1400' NORTH TO A SURVEY MARKER NE  
CORNER SEC. 17

DATED AND POSTED on the ground this 15 day of DECEMBER 2019.

LOCATOR (s) JACK TUCKER

Form MCF102  
Revised July 2005

AN0459297

↑  
NORTH

**MINING CLAIM MAP**

Lode ( ) Placer (X)

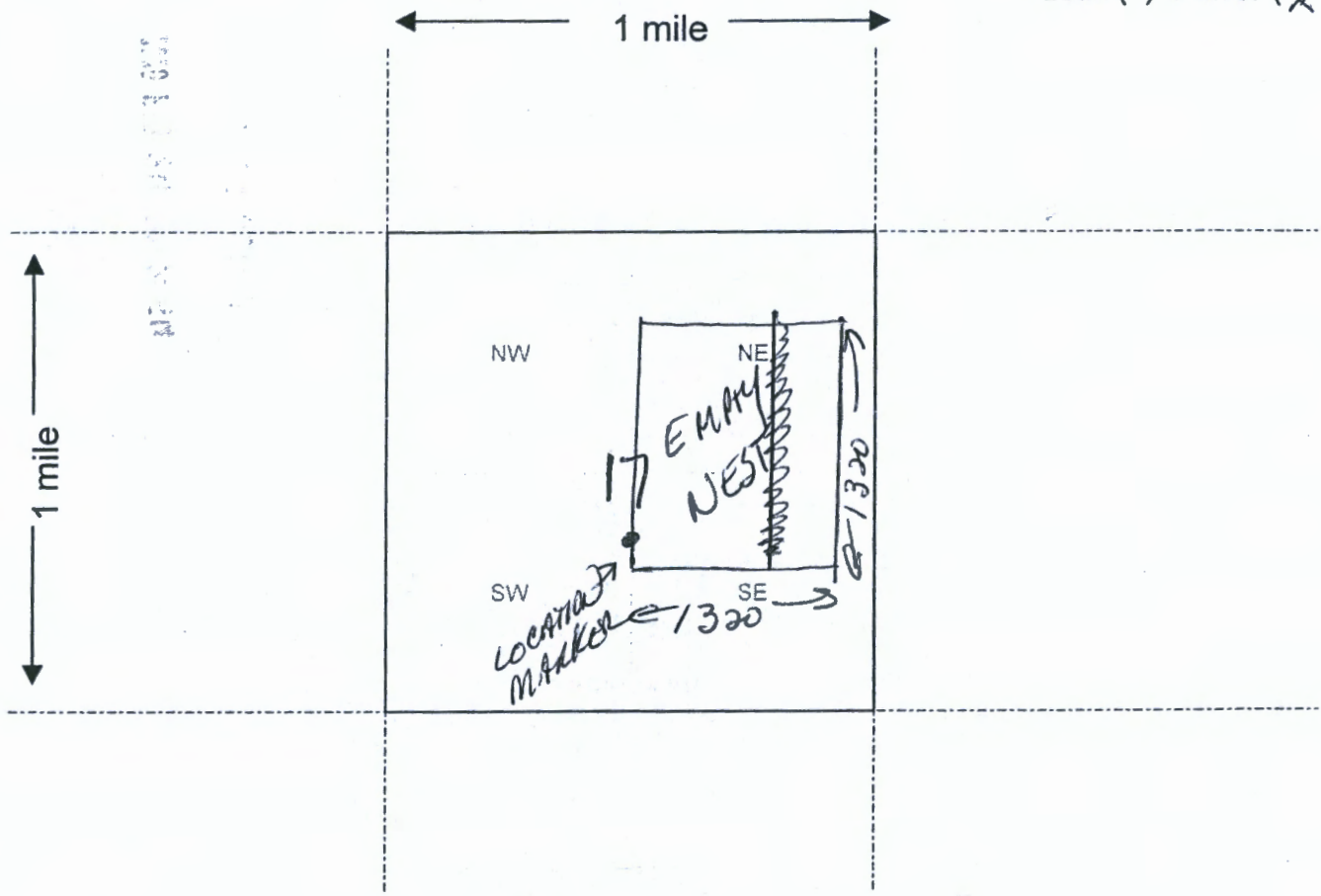

Scale : 1" = 2000 feet



1. The above map depicts the EMPTY NEST mining claim, which is located in Section (s) 17, Township 05 N, Range 14 W, Gila and Salt River Base and Meridian, LA PAZ County, Arizona.
2. The type of corner and location monuments used are as follows: 1 X 1 WOOD POST
3. The bearings and distances in degrees and feet between claim corners are as depicted on the map.

Form MCF100a  
Revised July 2005

This form is available from the Arizona Department of Mines & Mineral Resources and may be reproduced.



# LR2000 Internal

## CR Geographic Report with Land

### Download User Guide (pdf)

**Purpose:** This report produces a geographic listing of case information based on retrieval by Meridian/Township/Range. This report format will display the case type, case disposition, meridian, township, range, section, survey type, survey number, surface management agency, pending actions, serial number, and total case acres.

To refresh the query, do a **Ctrl-R**. It resets the page and clears any criteria fields that may have entries.



### No Results

The specified criteria didn't result in any data. This is often caused by applying filters and/or selection steps that are too restrictive or that contain incorrect values. Please check your analysis filters and selection steps, and try again. The filters or selection steps currently being applied are shown below.

#### Filters

Disposition is equal to **AUTHORIZED, CANCELLED, EXPIRED, PENDING, REJECTED, RELINQUISHED, WITHDRAWN**

**and** Meridian Township Range Section is equal to **14 0050N 0140W 017**

**and** Admin State is equal to **AZ**

# PARTIALLY SURVEYED TOWNSHIP 5 NORTH RANGE 14 WEST OF THE GILA AND SALT RIVER MERIDIAN, ARIZONA

PROTRACTION DIAGRAM NO 15 OFFICIALLY FILED 12/7/1959

LA PAZ COUNTY  
LAKE MARSH FIELD OFFICE

STATUS OF PUBLIC DOMAIN  
LAND AND MINERAL TITLES

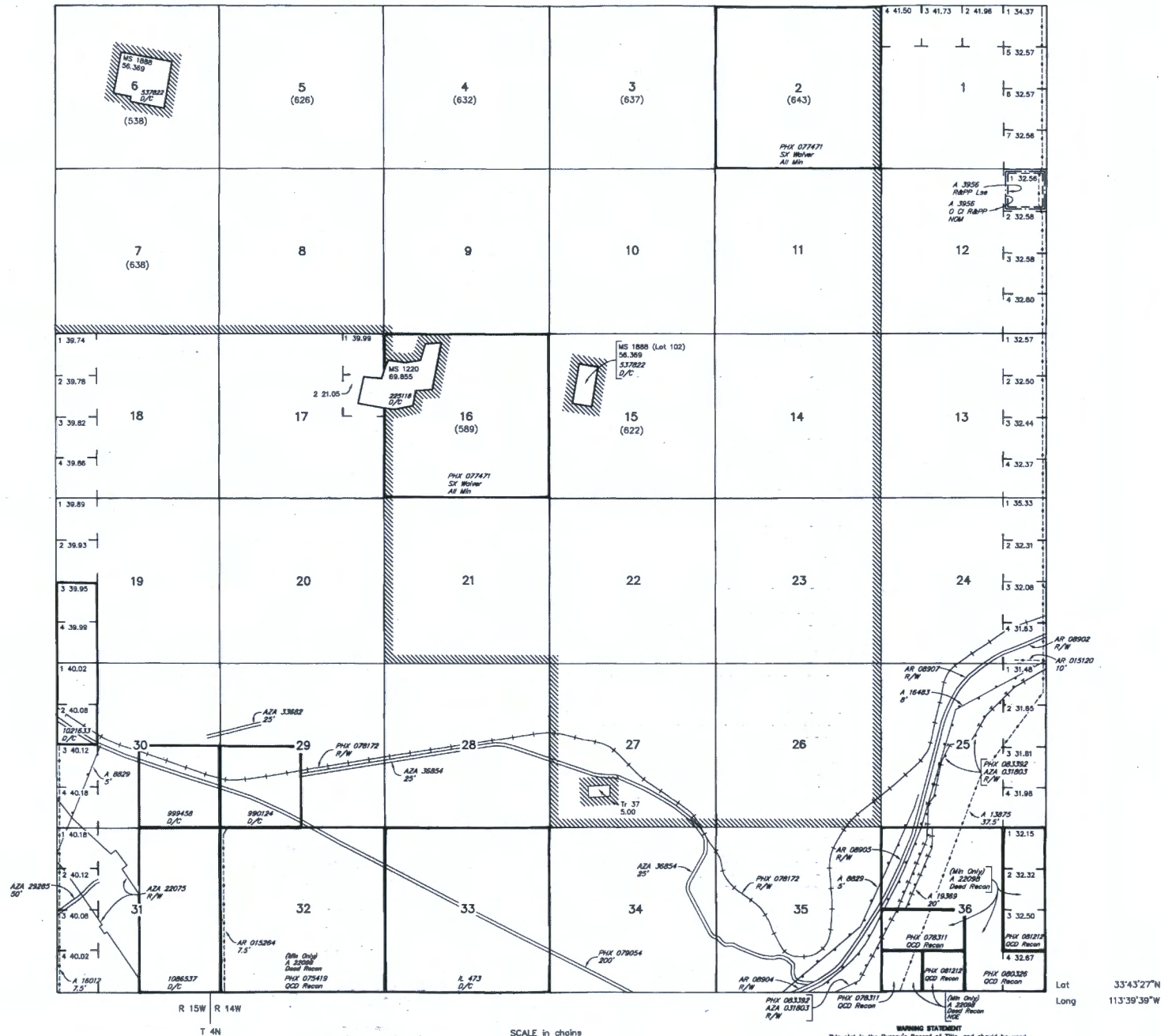

INDEX TO SEGREGATED TRACTS				
RESURVEY	ORIGINAL SURVEY			
TRACT NO	T	R	SEC	SUBDIVISION

FOR ORDERS AFFECTING DISPOSAL OR USE OF UNIDENTIFIED LANDS WITHDRAWN FOR CLASSIFICATION, MINERALS, WATER AND/OR OTHER PUBLIC PURPOSES, REFER TO INDEX OF MISCELLANEOUS DOCUMENTS.

- MDS 379 NE
- 380 NW
- 381 SE

**WARNING STATEMENT**  
This plot is the Bureau's Record of Title, and should be used only as a graphic check of the township survey data. Records herein do not reflect title changes which may have been effected by lateral movements of trees or other bodies of water. Refer to the cadastral surveys for official survey information.

CURRENT TO	LT	T	R
4-19-2016	PV	5 N	14 W

P.O. Box 291  
SALOME, AZ 85348

PHOENIX AZ 852

19 FEB 2020 PM 9 L



RECEIVED  
BLM AZ STATE OFFICE  
2020 FEB 24 P 2:54  
PHOENIX, ARIZONA

BLM  
One N. Central Ave.  
Suite 800  
PHX, AZ 85004

85004-441499



# **INITIAL RECEIPT**



**United States Department of the Interior**  
**Bureau of Land Management**  
 DIV OF LANDS, MINRLS & ENERGY  
 ONE N CENTRAL AVE  
 PHOENIX, AZ 85004 -4427  
 Phone: 602-417-9200

Receipt

No: 4698284

<b>Transaction #:</b> 4822399	
<b>Date of Transaction:</b> 02/26/2020	
CUSTOMER:	
JEFF MARTIN PO BOX 1287 THATCHER, AZ 85552-1287 US	

LINE #	QTY	DESCRIPTION	REMARKS	UNIT PRICE	TOTAL
1	1.00	LOCATABLE MINERALS / MINING CLAIMS-NEW, UNADJUD, ONE OR MORE AUTH NOS / NEW MINING CLAIM PROCESSING FEE CASES: AMC459298/\$20.00		- n/a -	20.00
2	1.00	LOCATABLE MINERALS / MINING CLAIMS-NEW, UNADJUD, ONE OR MORE AUTH NOS / NEW MINING CLAIMS LOCATION FEE CASES: AMC459298/\$40.00		- n/a -	40.00
3	1.00	LOCATABLE MINERALS / MINING CLAIMS-NEW, UNADJUD, ONE OR MORE AUTH NOS / NEW MINING CLAIMS MAINTENANCE FEE CASES: AMC459298/\$165.00		- n/a -	165.00
<b>TOTAL:</b>					<b>\$225.00</b>

PAYMENT INFORMATION				
NOTE: Items will appear on credit card statement as "Bureau of Land Mgmt CO".				
1	AMOUNT:	225.00	POSTMARKED:	N/A
	TYPE:	CREDIT CARD	RECEIVED:	02/26/2020
	NAME:	MARTIN, JEFF PO BOX 1287 THATCHER AZ 85552-1287 US		
	CARD NO:	XXXXXXXXXXXX5803	AUTH CODE:	072512
	NAME ON CARD:	JEFF L MARTIN		
	SIGNATURE:			

**ENTERED**  
**MAR 02 2020**  
 BY: *Rwan*

REMARKS

This receipt was generated by the automated BLM Collections and Billing System and is a paper representation of a portion of the official electronic record contained therein.

1505 0 8A1

# **CORRESPONDENCE**

# **TRANSFERS**

**MAINTENANCE FEES**

**WAIVERS**

**POL/NOI**

# **MISCELLANEOUS**

**LOCATION NOTICES  
AMENDMENTS  
STATUS SHEET  
GEO REPORT/MTP**

# MINING CLAIM STATUS REPORT

Data Entered: 3/2/2020

MTP Checked By: EG  
GEO Checked By: EG

LEAD SERIAL NUMBER: AMC 459298 thru AMC       

**NUMBER OF CLAIMS & TYPE:**

1 LODE  
\_\_\_\_ PLACER  
\_\_\_\_ ASSOCIATION PLACER  
\_\_\_\_ MILL SITE  
\_\_\_\_ TUNNEL SITE

**CHARGES:**

Processing Fee @ \$20 = \$ 20  
Location Fee @ \$40 = \$ 40  
Maintenance Fee @ \$165 = \$ 165  
Add'l Maint Fee for Assoc Placer = \$ \_\_\_\_\_  
**SUBTOTAL** \$ 225  
Other Fees \$ \_\_\_\_\_  
Other Fees \$ \_\_\_\_\_  
**TOTAL** \$ \_\_\_\_\_

TOTAL ACREAGE: 18.2 Per Claim  
(Placer Only)

NUMBER OF LOCATORS: 2

DOCUMENTS RECEIVED VIA: Over-the-Counter  Mail  **TIMELY FILED:** Yes  No

LEGAL DESCRIPTION: T 9N R 2E SEC 17  
T \_\_\_\_\_ R \_\_\_\_\_ SEC \_\_\_\_\_  
T \_\_\_\_\_ R \_\_\_\_\_ SEC \_\_\_\_\_  
T \_\_\_\_\_ R \_\_\_\_\_ SEC \_\_\_\_\_  
T \_\_\_\_\_ R \_\_\_\_\_ SEC \_\_\_\_\_

BLM  FOREST SERVICE  SUBJ TO PL 359: Yes  No   
WILDERNESS AREA

SPLIT ESTATE: N/A  SX  PX  OTHER   
SRHA  Was proper Notice filed if located on SHRA Land? Yes  No

RECONVEYED MINERALS ON BLM LAND REQUIRE OPENING ORDER FROM 1944 TO 1993:  
Open to Entry On \_\_\_\_\_ N/A

COMMENTS/STATUS: VOID  PARTIALLY VOID  PVT MINERALS  WITHDRAWN LANDS   
OTHER

[ ] Claimant acknowledges that portions of the following claim(s) site(s) may be void or voidable.

Printed Name of Claimant \_\_\_\_\_ Signature of Claimant \_\_\_\_\_

\*\*\*\*\*FINAL ADJUDICATION\*\*\*\*\*

DATE \_\_\_\_\_ INITIALS \_\_\_\_\_

AMC 459298



Return Address:  
Jeff Martin  
P.O. Box 1287  
Thatcher, AZ 85552



CLARITY COPY

LOCATION NOTICE FOR LODE MINING CLAIM

Amendment BLM Serial # \_\_\_\_\_

NOTICE IS HEREBY GIVEN that the Gold Rush #10  
\_\_\_\_\_ lode mining claim has been located  
by Jeff L and Karen A Martin whose current mailing  
address is P.O. Box 1287 Thatcher Arizona 85552

BLM Date Stamp	RECEIVED
	BLM AZ STATE OFFICE
	2020 FEB 26 A 10:17
	PHOENIX, ARIZONA

The general course of this claim is North to South and it is situated in Yavapai

County, Arizona. This claim is 1320 feet in length and 600 feet in width.

18.2 Total Claim Acreage. This claim runs from the location monument on which this location notice is posted on the centerline of the claim approximately 1320 feet in a South direction to the North end line and 600 feet in a West direction to the East end line. This claim is marked by SIX monuments, one at each corner and one at the center of each end line of the claim.

The location monument on which this notice is posted is situated within Section 17, Township 9 N, Range 2 E, Gila Salt River Base and Meridian, Arizona and this claim encompasses portions of the following quarter section(s), section(s), Township(s) and Range(s) within the NE 1/4 of Sec. 17

Gila Salt River Base and Meridian, Arizona.

The locality of this claim with reference to some natural object or permanent monument and additional information (if any) concerning its locality are as follows: the NE Corner of the claim is located 660' South and 660' West of the NE Corner of Sec. 17, T9N, R2E

The above information is shown on the attached map.

DATED AND POSTED on the ground this 5 th day of January, 20 20.

LOCATOR(s)  AGENT

Print Name(s) Jeff L and Karen A Martin

Signature(s) [Handwritten Signatures]

AMC459298

Clarity Copy

MINING CLAIM MAP

Lode (X) Placer ( )  
Millsite ( )

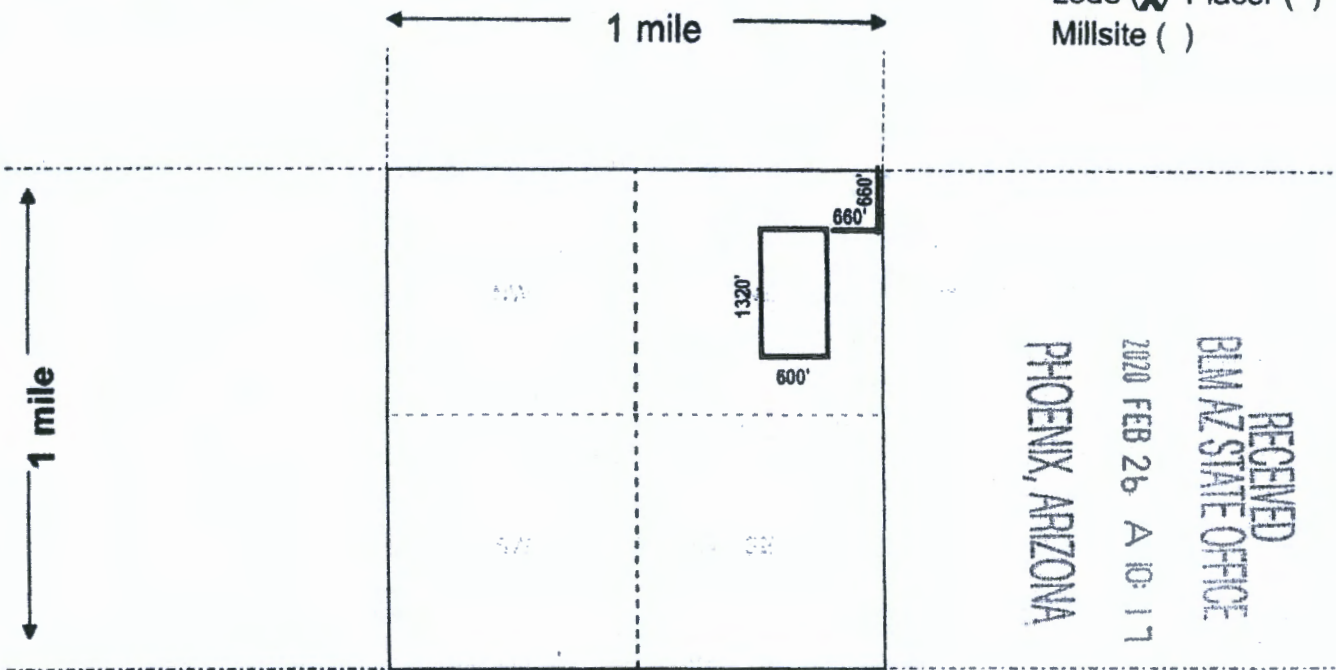

RECEIVED  
 BLM AZ STATE OFFICE  
 PHOENIX, ARIZONA  
 2020 FEB 26 A 10:17

Scale: 1" = 2000 feet



1. The above map depicts the GOLD RUSH #10 mining claim, which is located in Section (s) 17, Township 9 N, Range 2 E, Gila and Salt River Base and Meridian, YAVAPAI County, Arizona. Total claim acreage is 18.2 Acres

2. The type of corner and location monuments used are as follows: Capped PVC, Standing >5' tall

3. The bearings and distances in degrees and feet between claim corners and to a public land survey monument are as depicted on the map. The NE Corner of the claim is located 660' South and 660' West of the NE Corner of Sec 17, T9N, R2E.

4. If the claim is a placer or millsite claim with exterior limits conforming to legal subdivisions of the public survey, provide a legal description of the claim Within the NE 1/4 of Sec. 17, T9N, R2E of the Gila and Salt River Base and Meridian, Yavapai County, Arizona

Form MCF100a  
 Revised Oct 2018

This form is available from the Arizona Geology Survey and may be reproduced.

AMC459298

**Date and Time Run:**  
3/2/2020 9:09:20 AM

**DEPARTMENT OF THE INTERIOR  
BUREAU OF LAND MANAGEMENT  
Case Recordation**

Page 1 of 1

**Geographic Report with Land**

Disposition is equal to **AUTHORIZED , CANCELLED , EXPIRED , PENDING , REJECTED , RELINQUISHED ,  
WITHDRAWN**  
**and Meridian Township Range Section is equal to 14 0090N 0020E 017**  
**and Admin State is equal to AZ**

**NO WARRANTY IS MADE BY BLM  
FOR USE OF THE DATA FOR  
PURPOSES NOT INTENDED BY BLM**

DEPARTMENT OF THE INTERIOR  
BUREAU OF LAND MANAGEMENT  
Case Recordation  
Geographic Report with Land

Admin State: AZ  
Geo State: AZ

Serial Number	Total Case Acres:	Casetype	Case Disp	Min	Twp	Rng	Sec	Sur Type	Sur Nr	Surf	Subdivision	Act Pend
AZA 022699PT	12,382.940	221006	AUTHORIZED	14	0090N	0020E	017	ALIQ		1	SESWNE,NW,S2;	
	12,382.940										E2NE,NWNE, N2SWNE;	

# TOWNSHIP 9 NORTH RANGE 2 EAST OF THE GILA AND SALT RIVER MERIDIAN, ARIZONA

YAVAPAI COUNTY  
HASSAYAMPA FIELD OFFICE

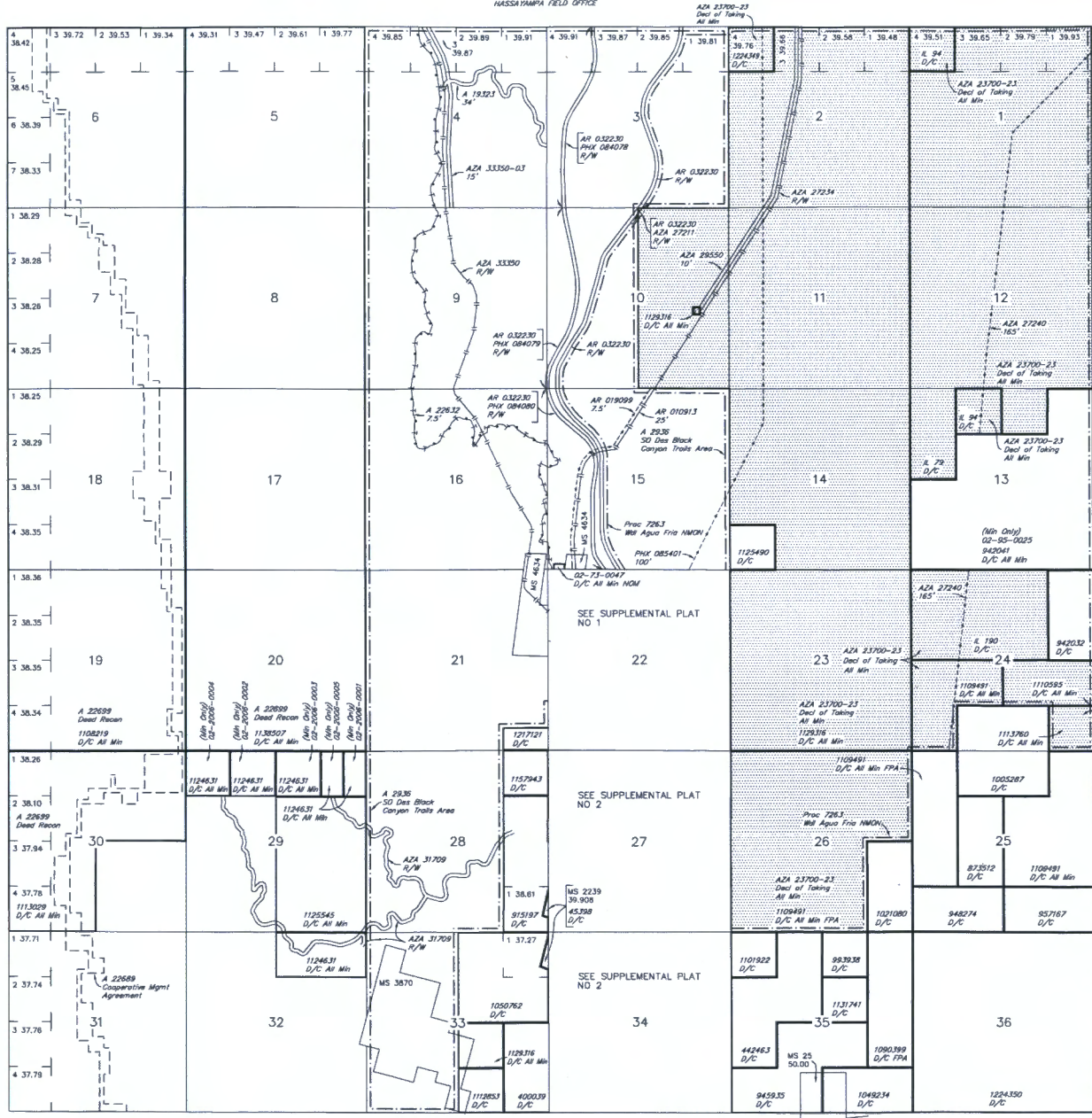

STATUS OF PUBLIC DOMAIN  
LAND AND MINERAL TITLES  
AND ACQUIRED LANDS

INDEX TO SEGREGATED TRACTS				
RESURVEY TRACT NO	ORIGINAL SURVEY			
	T	R	SEC	SUBDIVISION

FOR ORDERS AFFECTING DISPOSAL OR USE OF UNIDENTIFIED LANDS WITHDRAWN FOR CLASSIFICATION, MINERALS, WATER AND/OR OTHER PUBLIC PURPOSES, REFER TO INDEX OF MISCELLANEOUS DOCUMENTS.

MDS JS NE & SE  
36 NW & SW  
37 SW  
38 SE

A 23340 Special Lds Use Per  
Sec 5 : Lot 1 M&B

AZA 27529 R/W 5'  
Sec 26 : S1/2E1/2SW1/4, S1/2W1/2SE1/4

AZA 27214 R/W 7.5'  
Sec 24 : E1/2SE1/4

AZA 27222 R/W  
Sec 24 : E1/2SE1/4

AR 030988 R/W  
Sec 27 : SW1/4SW1/4, NW1/4NW1/4, SE1/2SE1/4NW1/4, SW1/4SW1/4NE1/4, E1/2SE1/4NW1/4, SE1/4NE1/4NW1/4

Lot 34°05'57.35"N  
Long 112°05'55.40"W

Lot 34°04'04"N  
Long 112°05'49"W

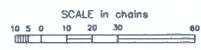

WARNING STATEMENT  
This plat is the Bureau's Record of Title, and should be used only as a graphic display of the bearing survey data. Records herein do not reflect title changes which may have been effected by lateral movements of rivers or other bodies of water. Refer to the cadastral surveys for official survey information.

CURRENT TO	DSB	GSR Mer
3-30-2010	ACAD	T 9 N
		R 2 E